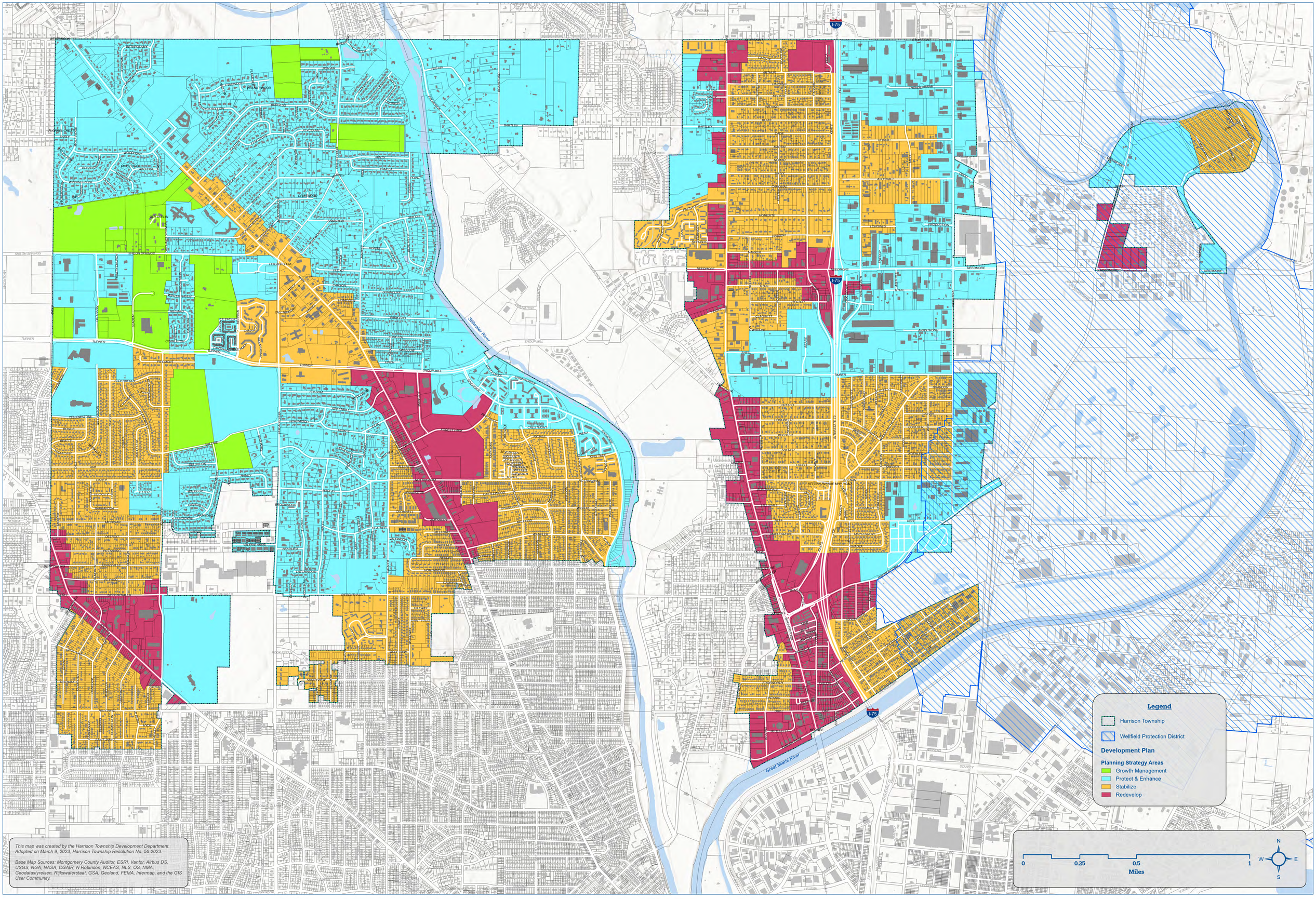

DEVELOPMENT PLAN

Harrison Township
Montgomery County, OH